

PLAN SHOWING THE PROPOSED CONSTRUCTION OF FLATS
 AT DOOR NO. 4, R.S. NO. 4503, BLOCK 99 OF MANDAVALLI STREET SCHEME
 PART OF MYLAPORE, MADRAS-28. CORPORATION DIVISION NO. 135.

SCALE 1" = 8'-0" (1:100)

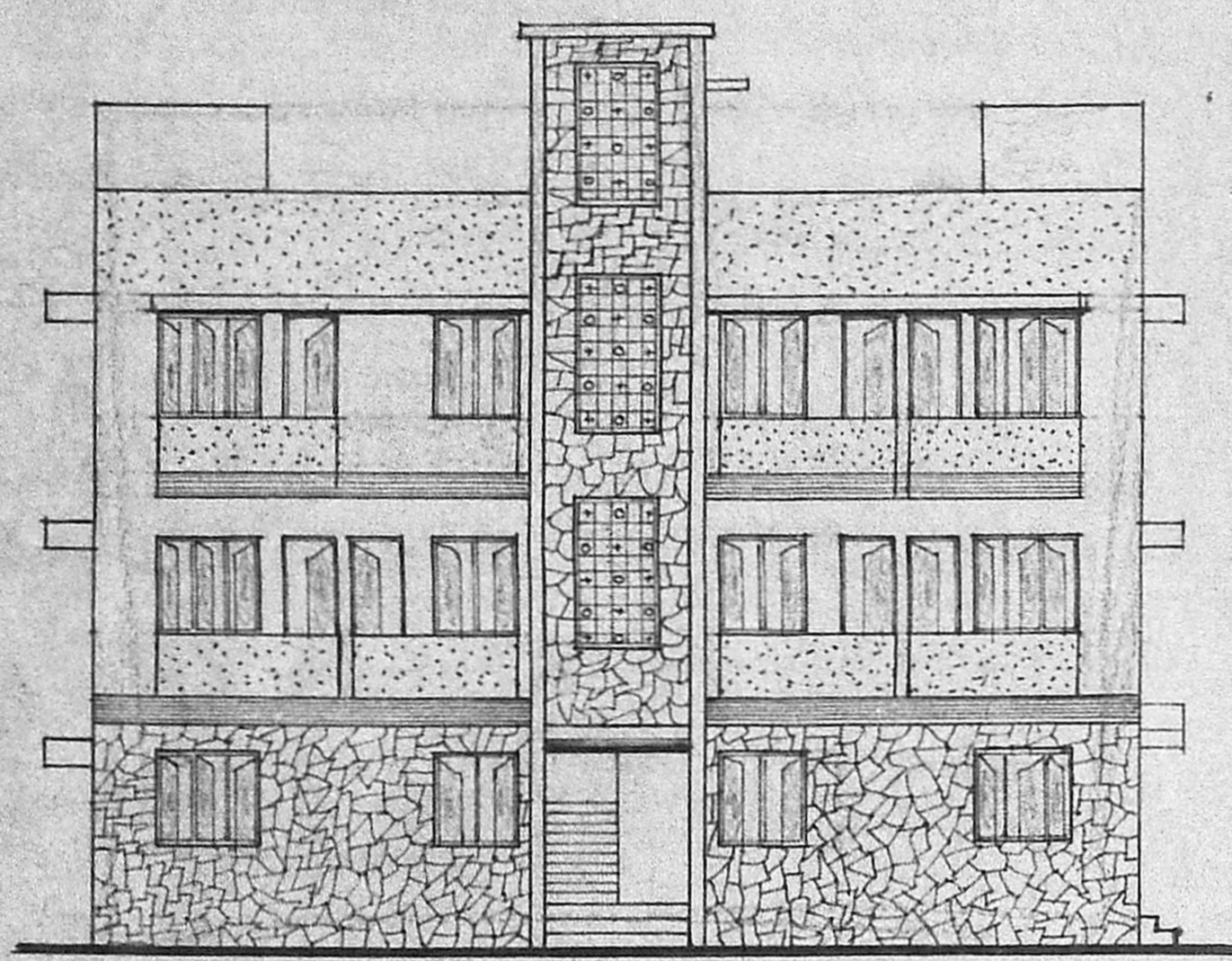

FRONT ELEVATION

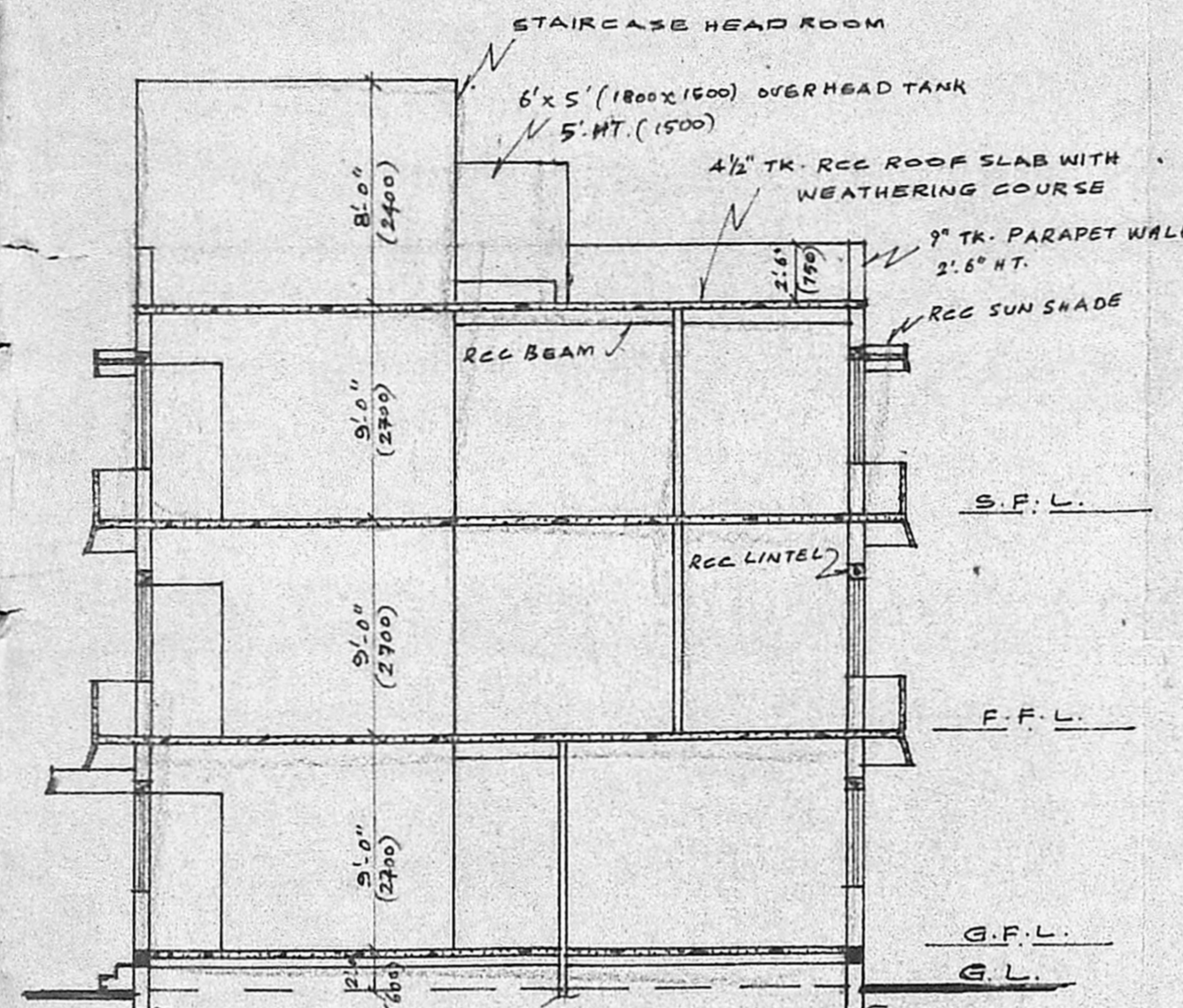

SECTION ON AA

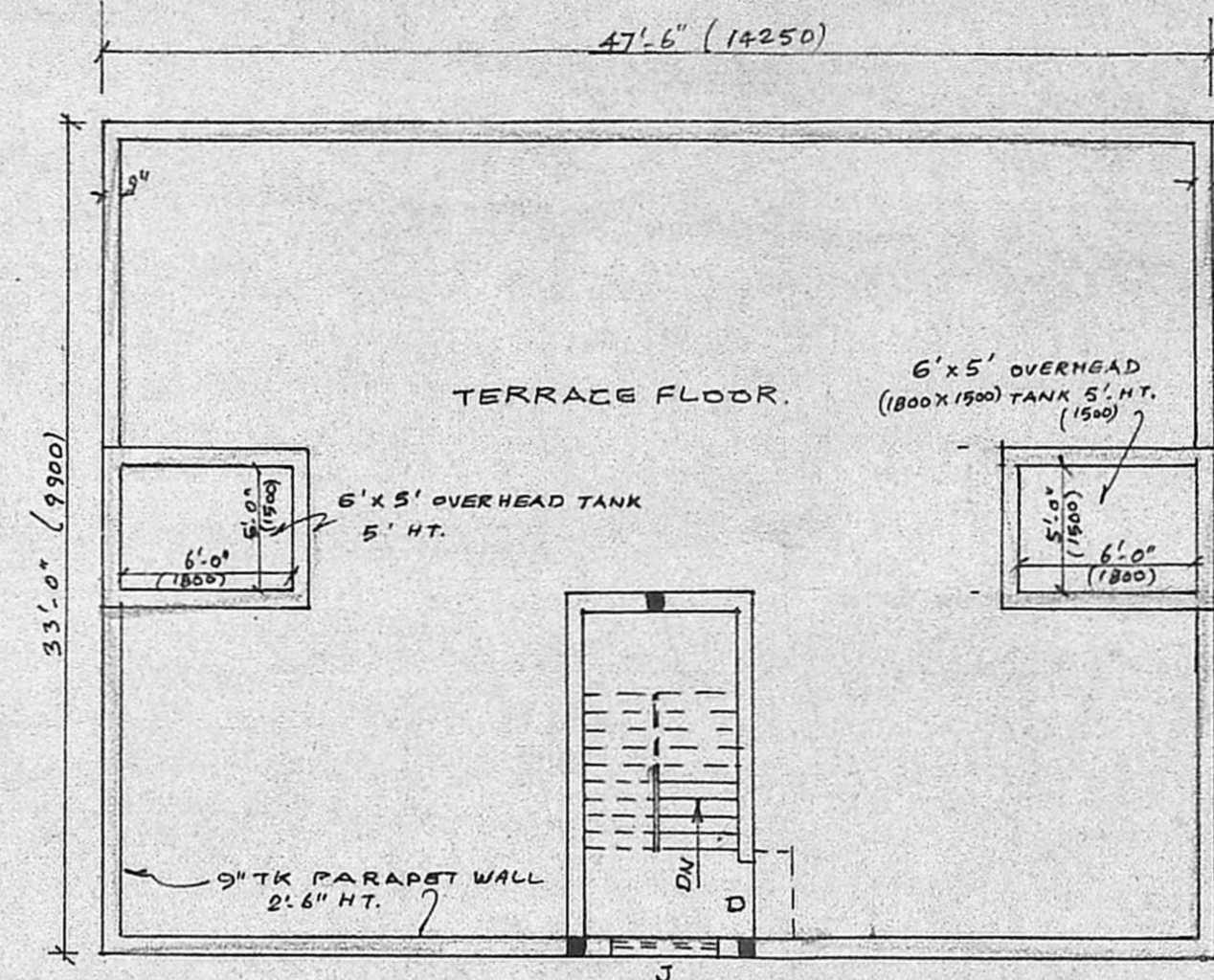

TERRACE FLOOR PLAN

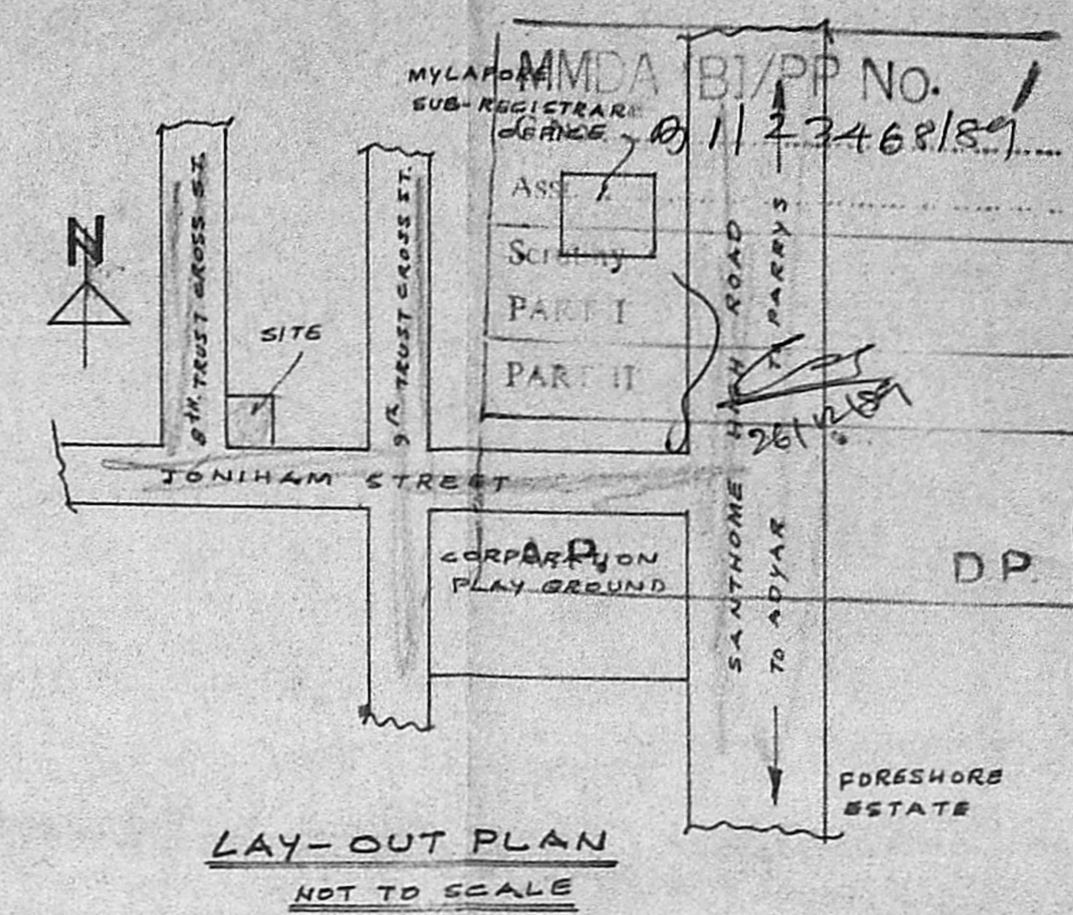

LAY-OUT PLAN
NOT TO SCALE

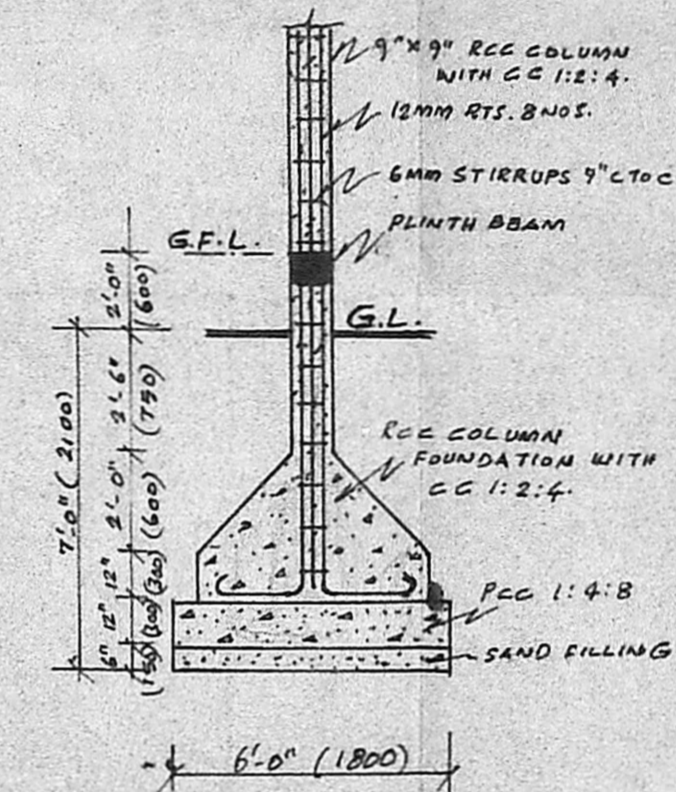

RCC COLUMN DETAILS
SCALE 1" = 4'-0" (1:50)

SPECIFICATION

RCC COLUMN FOUNDATION WITH CC 1:2:4
 USING 40 MM JELLY.
 BRICK WORK IN BASEMENT & SUPER-
 STRUCTURE IN CM 1:1:6 USING
 1ST. CLASS STOCK BRICKS.
 FLOORING WITH CC 1:4:8 FINISHED.
 RCC COLUMN, PLINTH BEAM, BEAM,
 ROOF SLAB, LINTEL AND SUN SHADE
 WITH CC 1:2:4 USING REQUIRED
 REINFORCEMENT
 PLASTERING WITH CM 1:5, 12 MM TK. FINISHED
 WITH 3 COATS OF WHITE OR COLOUR
 WASHING.
 WEATHERING COURSE WITH BRICK JELLY
 LIME CONCRETE LAID IN SLOP AND
 OVER THIS PRESSED TILES LAID
 ALL WOOD WORKS WILL BE BEST
 QUALITY TEAK WOOD.

SCHEDULE OF JOINERY

R.S.	ROLLING SHUTTER	7'-0" x 8'-0" (2100 x 2400)
M.D.	TEAK WOOD MAIN DOOR	3'-6" x 7'-0" (1050 x 2100)
D	TEAK WOOD DOOR	3'-0" x 7'-0" (900 x 2100)
D1	- DO -	2'-6" x 7'-0" (750 x 2100)
W	TEAK WOOD WINDOW	5'-0" x 4'-6" (1500 x 1350)
W1	- DO -	4'-0" x 4'-6" (1200 x 1350)
V	RCC VENTILATOR	4'-0" x 2'-0" (1200 x 600)
V1	- DO -	3'-0" x 2'-0" (900 x 600)
J	RCC JALI FOR STAIR CASE	

PLINTH AREA

	SQ. FT.	SQ. MT.
PLOT AREA	4316	400.40
GROUND FLOOR AREA	1568	145.67
FIRST FLOOR AREA	1568	145.67
SECOND FLOOR AREA	1568	145.67

COLOUR REFERERCE

[Symbol]	PROPOSED BUILDING
[Symbol]	ROAD
[Symbol]	BOUNDRY

H. Raja Reddy
OWNER

P. Sriramamurthy
P. SRIRAMAMURTHY, B.E. (CIVIL)
CLASS-I LICENSED SURVEYOR No. 391
CORPORATION OF MADRAS,
16, RAJA STREET, ROBERTSONPET,
MANDAVALLI, MADRAS-600 028.

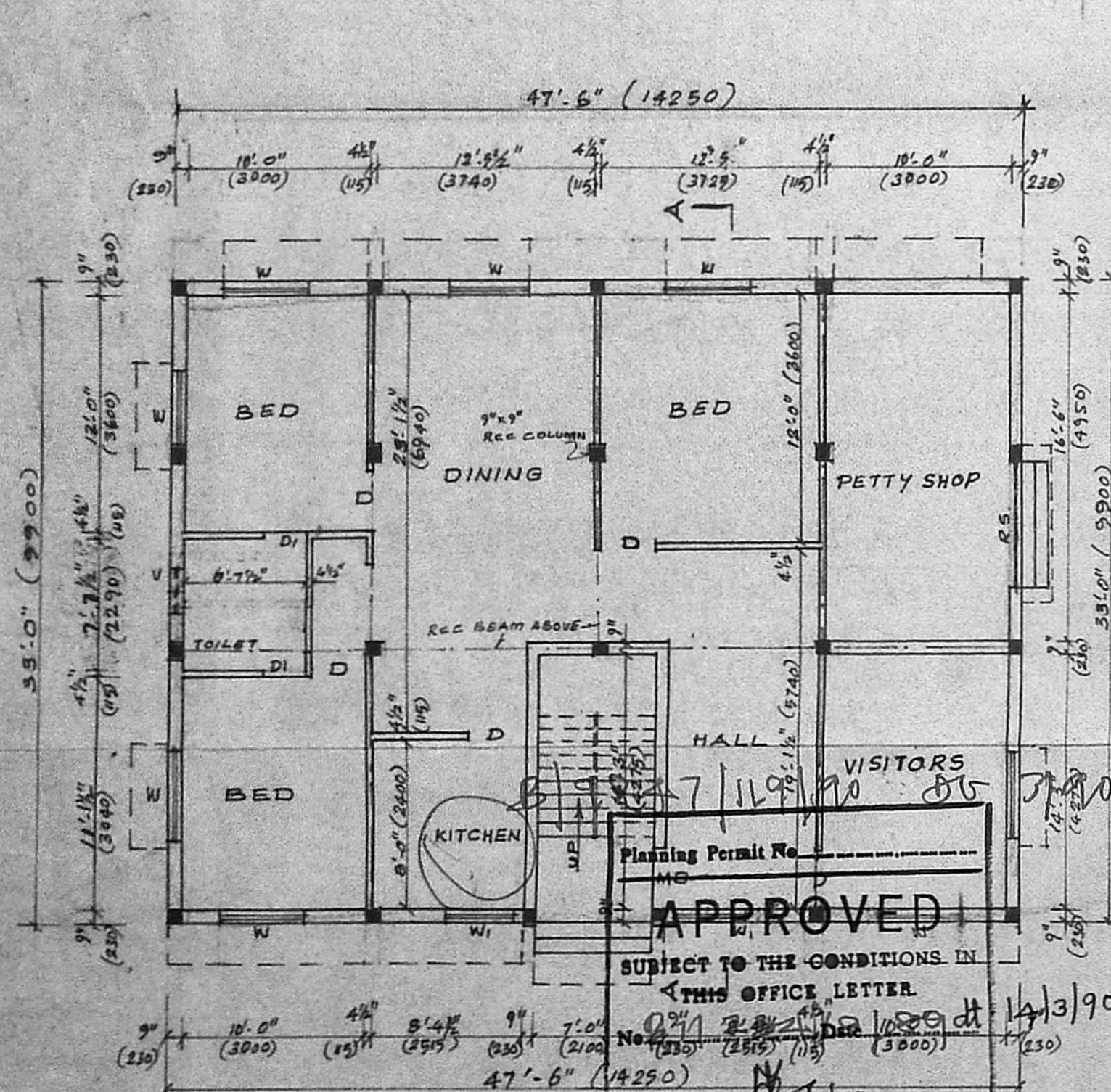

GROUND FLOOR

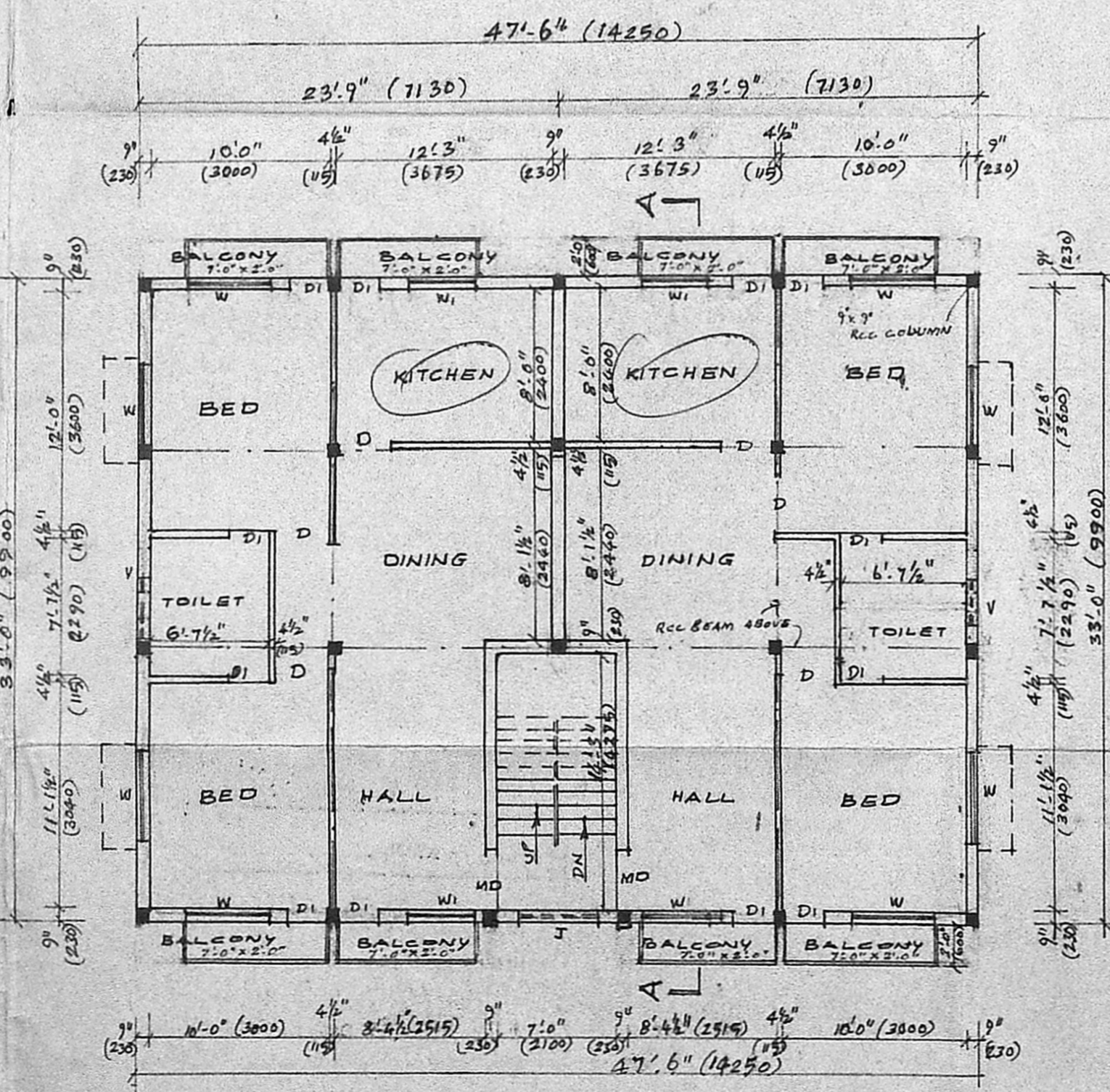

FIRST FLOOR PLAN

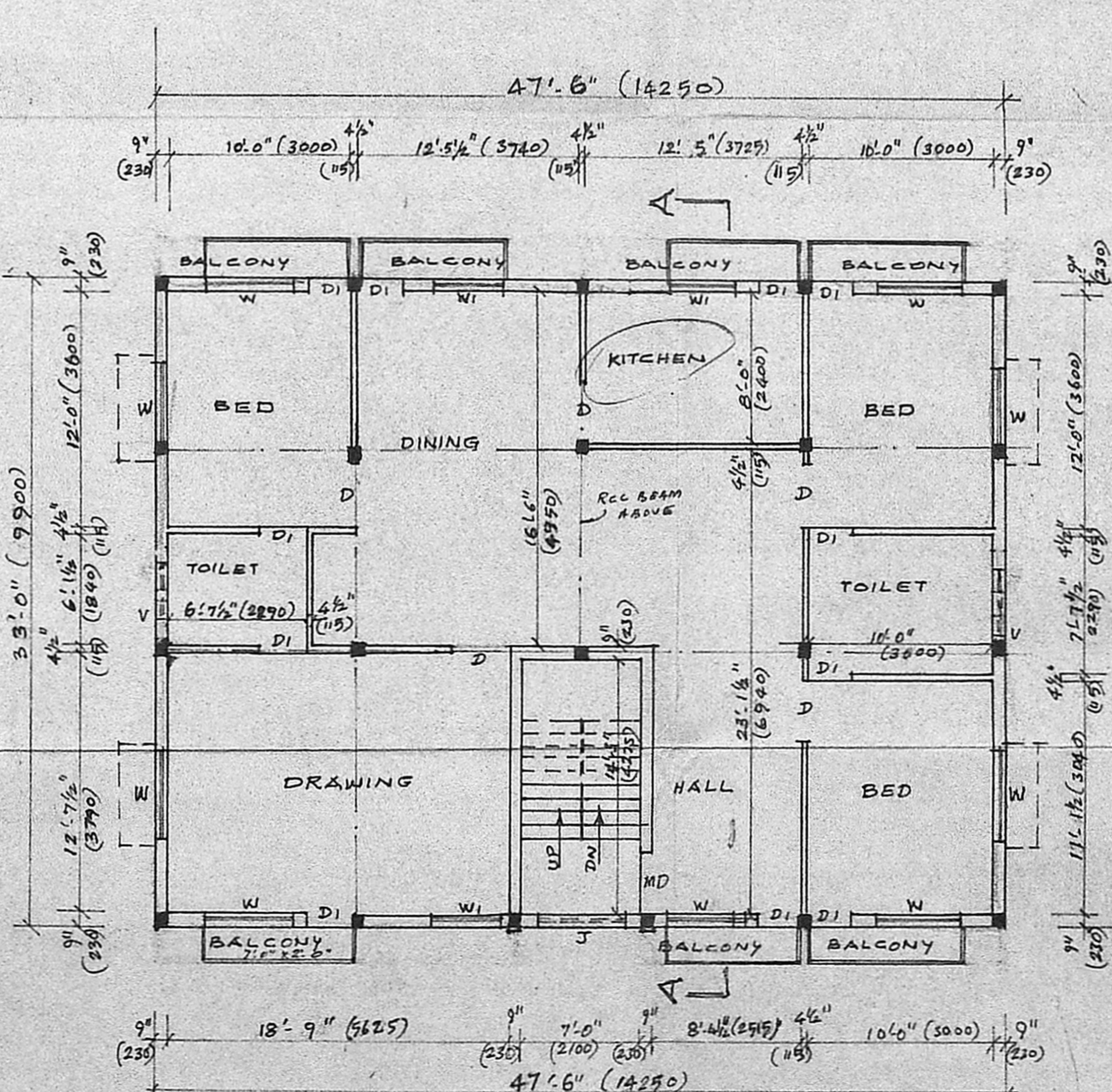

SECOND FLOOR PLAN

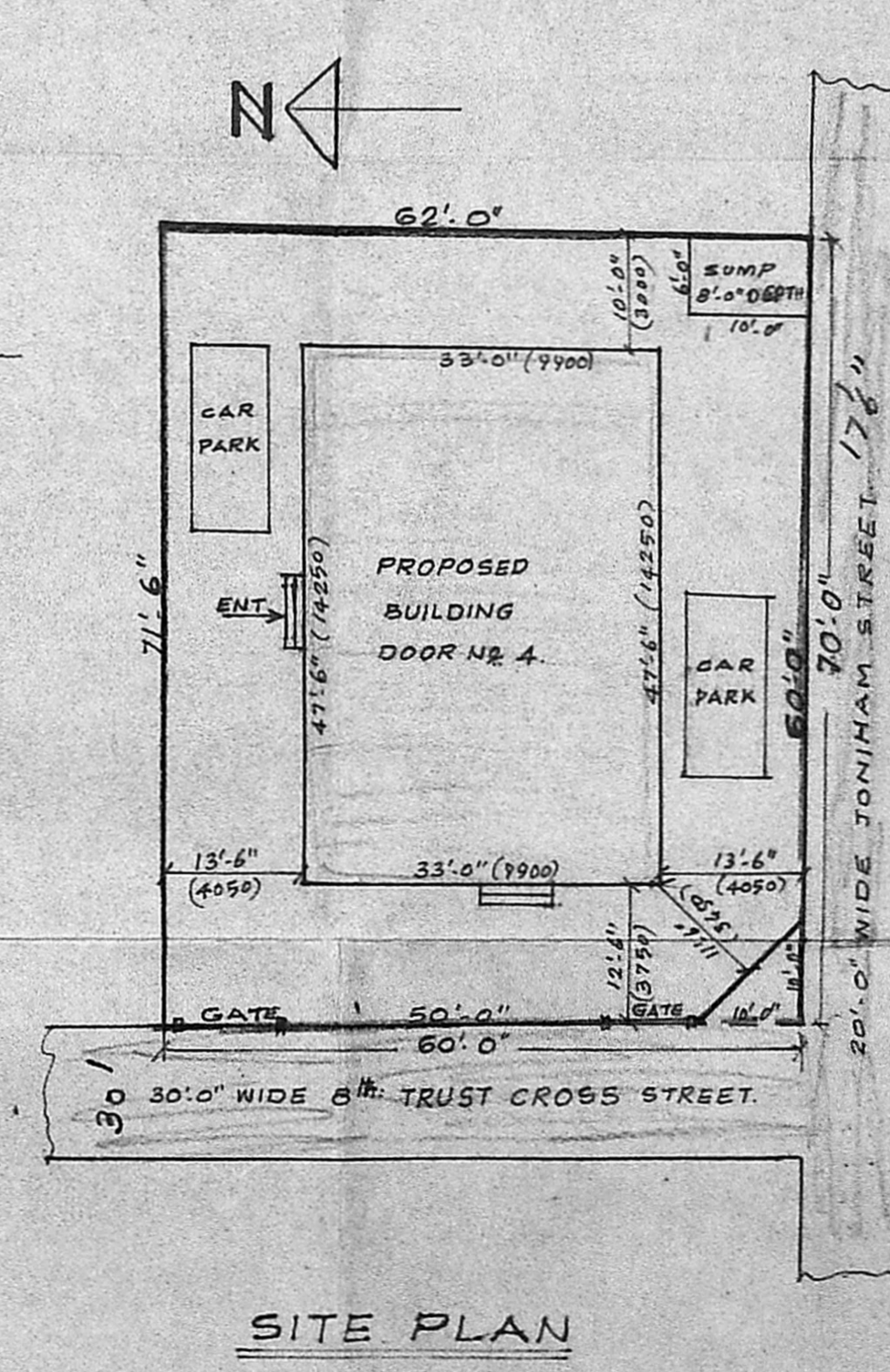

SITE PLAN
SCALE 1/8" = 1'-0" (1:200)

Planning Permit No. 143190
 APPROVED
 SUBJECT TO THE CONDITIONS IN
 THIS OFFICE LETTER.

FOR MEMBER SECRETARY
 MADRAS METROPOLITAN
 DEVELOPMENT AUTHORITY
 MADRAS-600 000.